



Cursus Gezonde Leefomgeving

Hoe maak ik een account aan?



Klik op onderstaande URL om naar de website te gaan.
Lukt dit niet kopieer de URL dan in je browser, of type deze over.

<https://lms.rivm.elonisas.dev/moodle/>

Start



← ↻ 🔍 https://lms.rivm.elonisas.dev/moodle/ 🔍 🔍 🔍 🔍







 **Startpagina** Nederlands (nl) [Login](#)

WELCOME

RIVM, the Dutch National Institute for Public Health and the Environment, is dedicated to fostering the well-being of society by promoting a safe, sustainable, and healthy environment. Through independent scientific research and the dissemination of expert advice to government entities, professionals, and the public, we play a pivotal role in shaping informed decision-making.

Our commitment extends globally, as we actively contribute to the global exchange of knowledge, striving to make a positive impact on public health and environmental sustainability worldwide.

Select your course topic

- Biosafety & Biosecurity**

- CBRN preparedness & response**

- Pandemic preparedness & response**

- Antimicrobial resistance & surveillance**

- Healthy living environment**

- Guide for Moodle trainers**

Klik op de 'Log in'-knop rechtsboven



National Institute for Public Health
and the Environment
Ministry of Health, Welfare and Sport

Username or email



Password

Log in

[Lost password?](#)

Don't have an account? [Create
new account](#)

English (en)  [? Cookies notice](#)

Maak een
nieuw account door op
'Create new account' te
klikken



Home English (en) Log in

Before continuing you need to acknowledge all these policies. x

Consent

Please agree to the following policies

Copyright

Reusing text, images, information or other materials

Please refer to the full [Copyright](#) if you would like to review the text.

I agree to the Copyright ⓘ

Disclaimer

The developers of the courses assume no responsibility for errors or inaccuracies in the course-content, or its use. The course developers also accepts no liability for damage caused by the use of the trainings and tools.

Please refer to the full [Disclaimer](#) if you would like to review the text.

I agree to the Disclaimer ⓘ

Required

Next Cancel

If you continue browsing this website, you agree to our policies:
[Copyright](#), [Disclaimer](#)
[Privacy Statement](#)

Continue

- Lees de Copyright en Disclaimer
- Ga je akkoord?
- Vink dan de twee hokjes aan



New account

Username [ⓘ]

The password must have at least 8 characters, at least 1 digit(s), at least 1 lower case letter(s), at least 1 upper case letter(s), at least 1 special character(s) such as *, -, or #

Password [ⓘ]

Email address [ⓘ]

Email (again) [ⓘ]

First name [ⓘ]

Last name [ⓘ]

City/town

Country

▼ Other fields

Company / Institute

[Create my new account](#)

[Cancel](#)

ⓘ Required If you continue browsing this website, you agree to our policies: [Cookies](#), [Disclaimer](#)

[Continue](#)

Vul het formulier in met jouw gegevens

Let op: Kies een gebruikersnaam met alleen kleine letters (geen hoofdletters)



Ga naar je mailbox

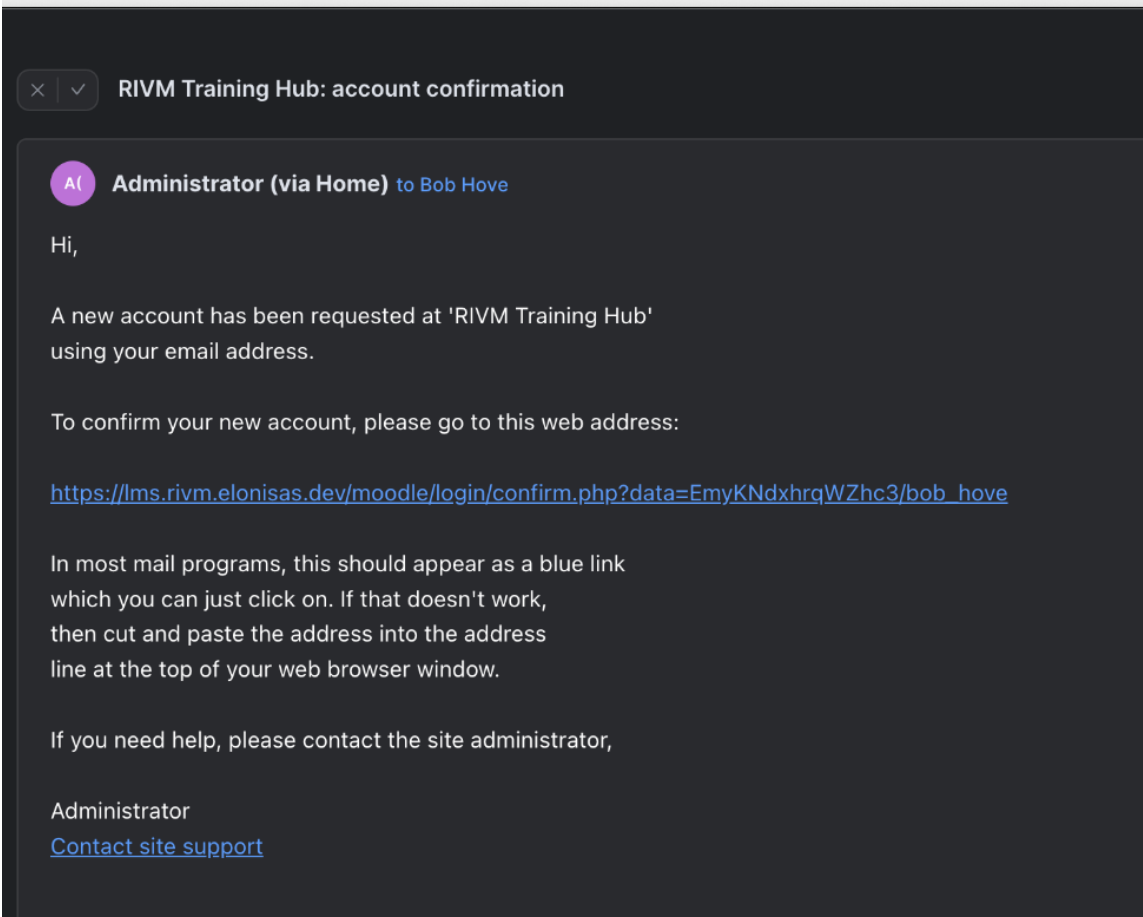

Bevestig jouw
nieuwe account door op de
link te klikken
(er opent een nieuw venster)



WELCOME

RIVM, the Dutch National Institute for Public Health and the Environment, is dedicated to fostering the well-being of society by promoting a safe, sustainable, and healthy environment. Through independent scientific research and the dissemination of expert advice to government entities, professionals, and the public, we play a pivotal role in shaping informed decision-making.

Our commitment extends globally, as we actively contribute to the global exchange of knowledge, striving to make a positive impact on public health and environmental sustainability worldwide.

Select your course topic

Biosafety & Biosecurity



CBRN preparedness & response



Pandemic preparedness & response



Antimicrobial resistance & surveillance



Healthy living environment



Guide for Moodle trainers



Je account is nu bevestigd.

Klik op 'Healthy living environment' om naar het cursusoverzicht te gaan.



Healthy living environment

Healthy living environment



Zoek cursussen

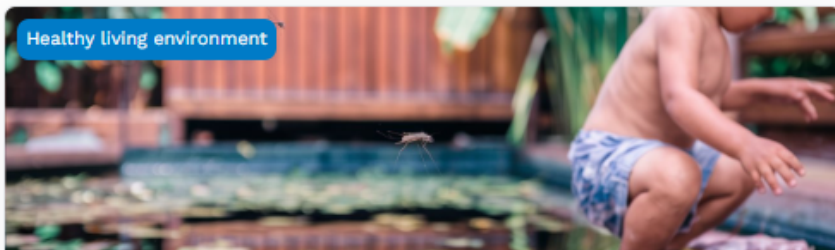

De Gezonde Leefomgeving

Deze cursus richt zich op het creëren van een gezonde leefomgeving, waarbij complexe maatschappelijke uitdagingen zoals klimaatverandering, energietransitie en woningbehoefte worden aangepakt. Het doel is om lokale en regionale beleidsontwikkelaars, uitvoerders en besluitvormers de kennis en tools te bieden om gezondheidsaspecten te integreren in ruimtelijke planning en beleidsvorming.

Selecteer de cursus, door op 'De Gezonde Leefomgeving' te klikken.



▼ **Self enrolment (Trainee)**

Enrolment key

Enrol me

Het wachtwoord is: *cursusGLO*

Voer het wachtwoord ("self enrolment key") in.

Klik vervolgens op 'Enrol me'



Je kunt nu starten met de Cursus Gezonde Leefomgeving

Veel leerplezier!

Vragen? Stuur een mail naar info@gezondeleefomgeving.nl